

Floor Sleeve/Net System Compatibility Form

In order to make certain your new SNA Sports net system(s) will come out of the box and be ready to use, please provide the following information.

- 1) **Sleeve Diameter:** **Inside diameter of floor sleeve (3", 3.5", or 4") _____**
(or simply measure the diameter of the bottom of the existing posts)

- 2) **Sleeve Depth:** **From floor surface to bottom of sleeve _____**
(This measurement is critical in certain net systems to insure the ability to achieve net height accurately)

- 3) **Sleeve Distance:** **Distance between floor sleeves (center to center) _____**
(This should be as accurate as possible since it impacts the length of VB net you will receive)

- 4) **How Many Sleeves:** **How many sleeve locations? Are ALL of them the same depth? List all depths - _____**

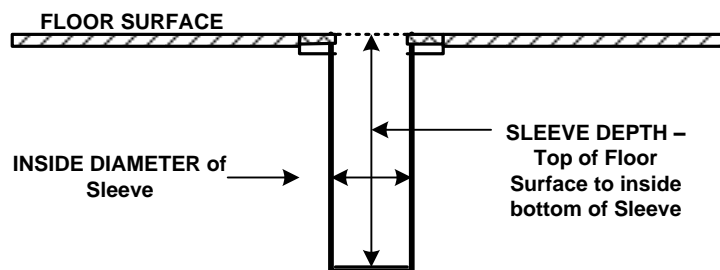

NOTE: *We rely on the accuracy of your measurements. If we manufacture the posts in accordance with inaccurate measurements, we cannot be held responsible for improper fit.*

Institution Name: _____

Print Name: _____

Signature: _____

Daytime Phone: _____

E-mail Address: _____